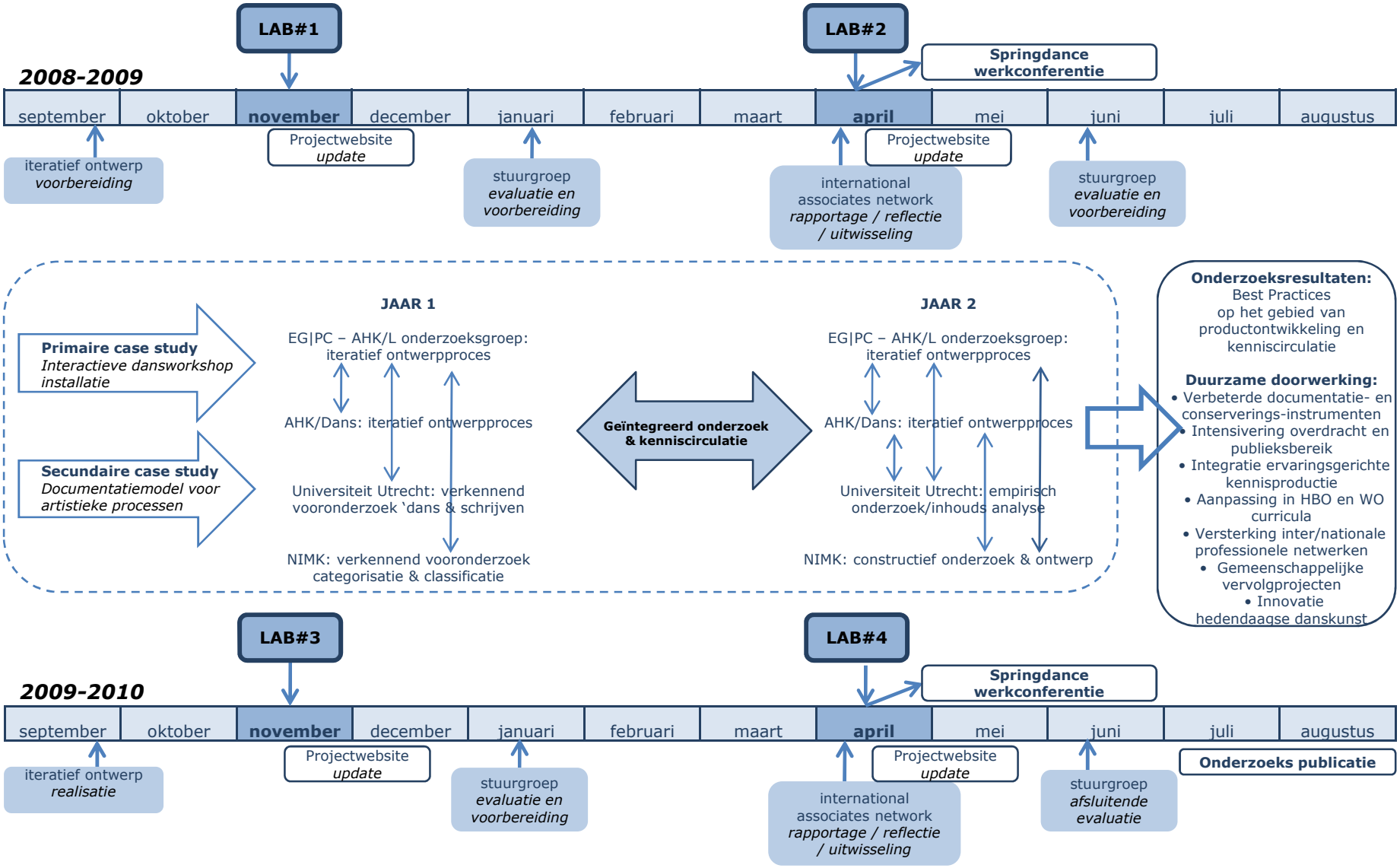Inside Movement Knowledge
uitvoering onderzoek en kenniscirculatie